

Part C (Harmony) in F (French horn)

The Family Band

Volume 1

Edward Maxwell

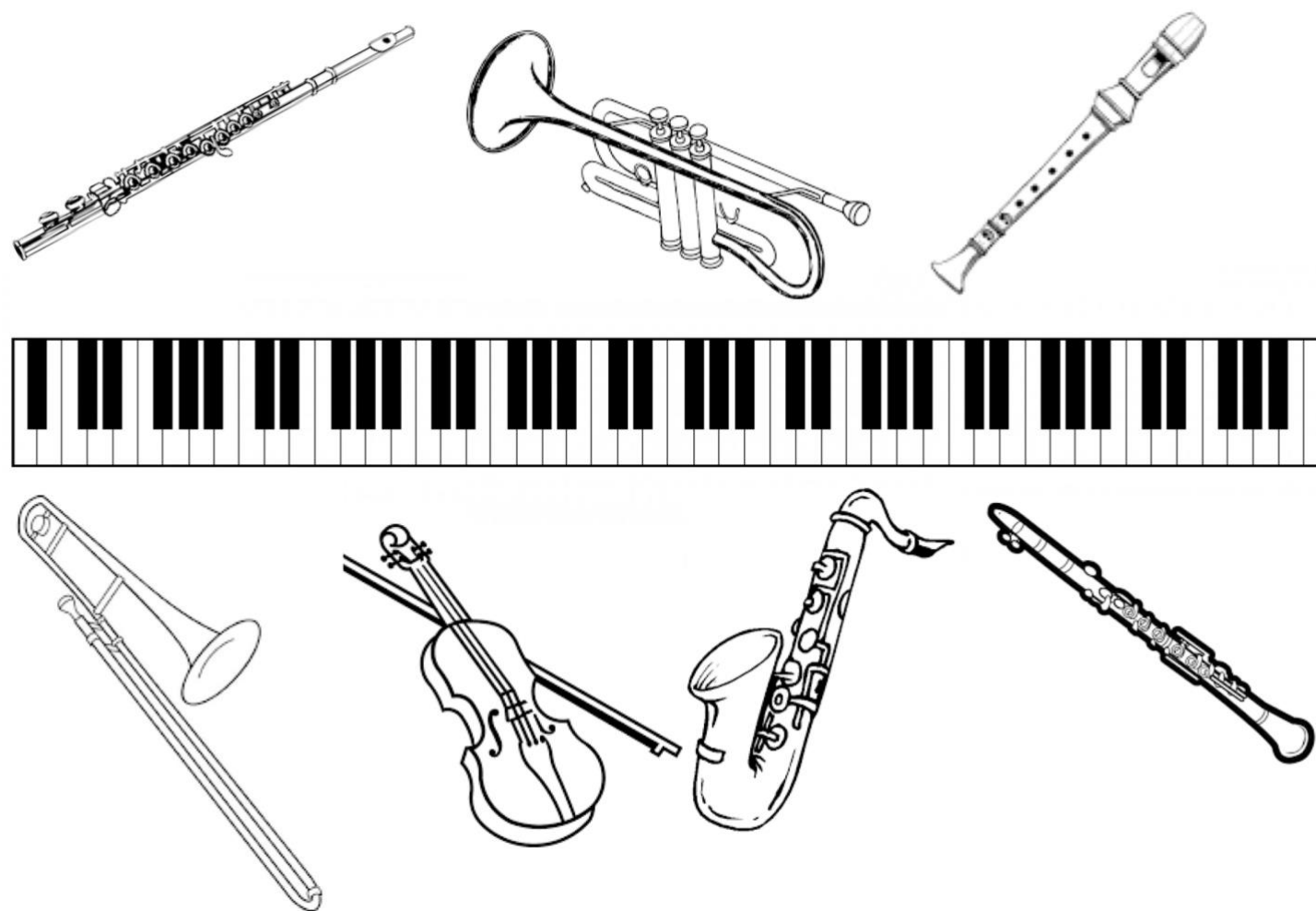

Contents:

Blueberry Blast
Lullaby
London Bridge is Falling Down
Twinkle Twinkle Little Star
Swing Low, Sweet Chariot
Sing Hosanna
Shepherd's Hey
The Bluebells of Scotland
Happy Birthday
Mattachins
Rule Britannia
Do It Now! (do it tomorrow)
Blue Cheese
Caribbean Cool
Four Rounds
Frere Jacques
Kookaburra
Lullaby Round
Banuwa

Maxwell
Maxwell
Traditional (English) arr. Maxwell
Traditional (French 18th century) arr. Maxwell
American Spiritual arr. Maxwell
Traditional arr. Maxwell
Traditional (English) arr. Maxwell
Traditional (Scottish) arr. Maxwell
attrib. Patty and Mildred Hill arr. Maxwell
Peter Warlock (after a Renaissance Dance) arr. Maxwell
Thomas Arne arr. Maxwell
Maxwell
Maxwell
Maxwell
Traditional

Harmony (C) in F

Blueberry Blast

Maxwell

Lively ♩=120

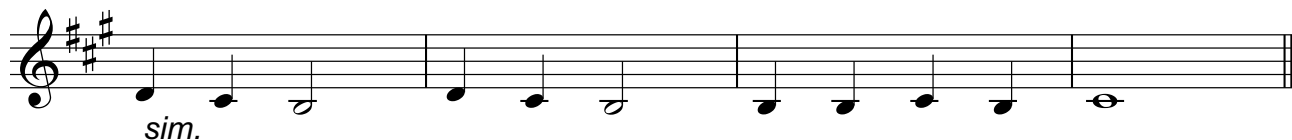
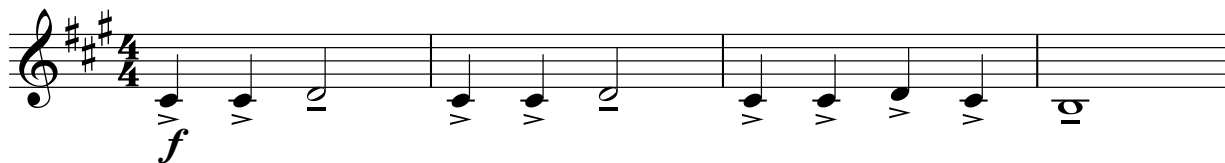

Lullaby

Maxwell

Andante ♩=108

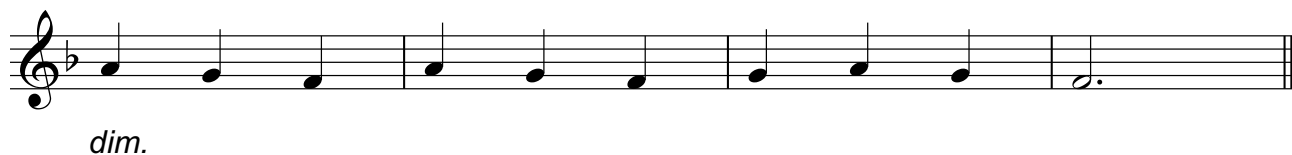
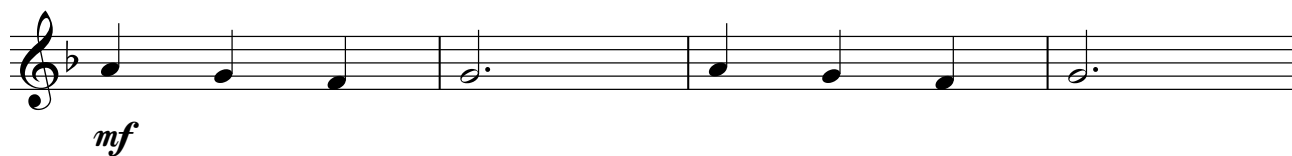
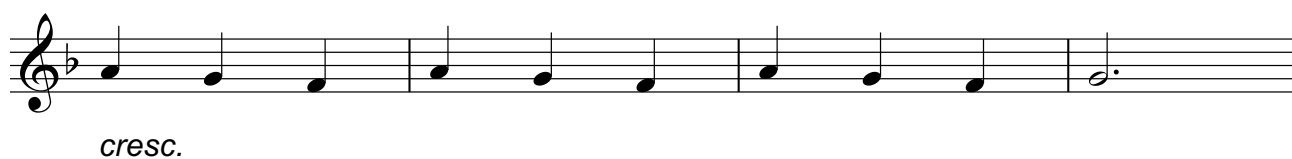
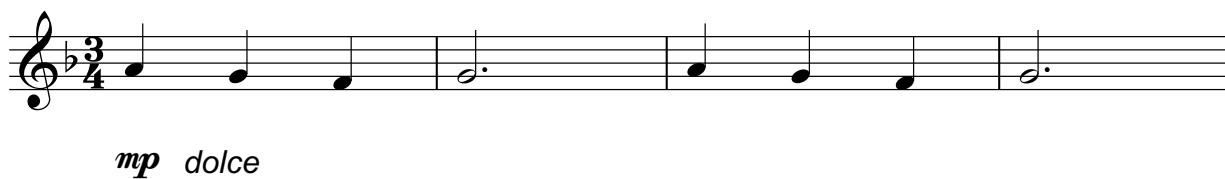

London Bridge is Falling Down

Trad. (English) arr. Maxwell

Moderato ♩=120

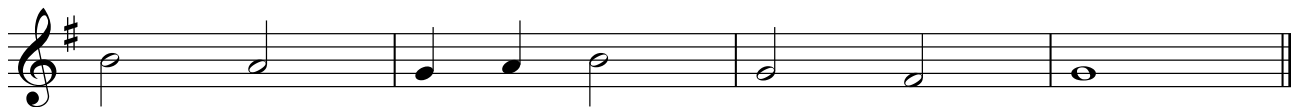
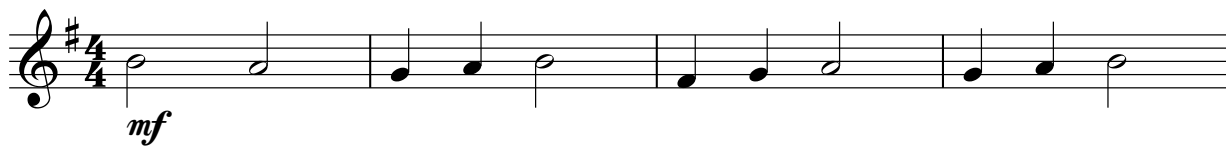

Swing Low, Sweet Chariot

American Spiritual arr. Maxwell

Andante ♩=100

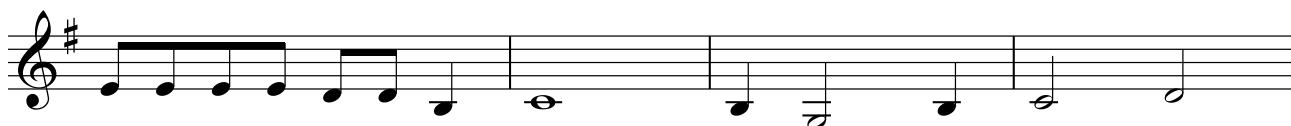

Twinkle Twinkle Little Star

Moderato ♩=108

Trad. (French 18th century) arr. Maxwell

Sing Hosanna

Trad. arr. Maxwell

Bright and lively ♩=120

Shepherds' Hey

Trad. (English) arr. Maxwell

Allegretto ♩=100

The Bluebells of Scotland

Trad. (Scottish) arr. Maxwell

Moderato ♩=120

Happy Birthday

attrib. Patty & Mildred Hill arr. Maxwell

Happily ♩=112

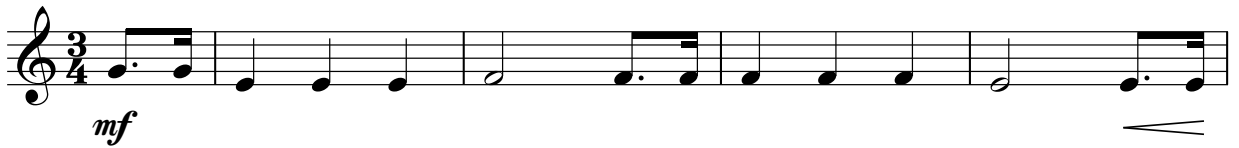

Mattachins (Sword Dance) from the Capriol Suite

Peter Warlock (1894-1930)
(based on a Renaissance Dance)
arr. Maxwell

Allegro con brio ♩=100

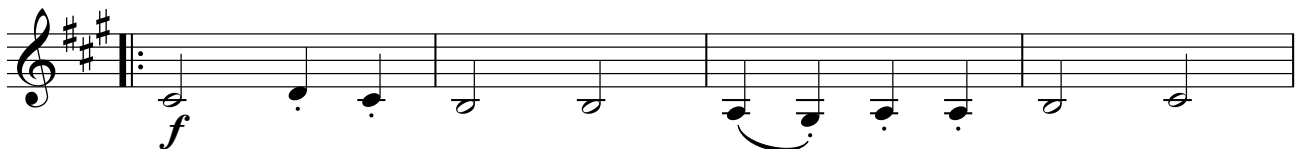
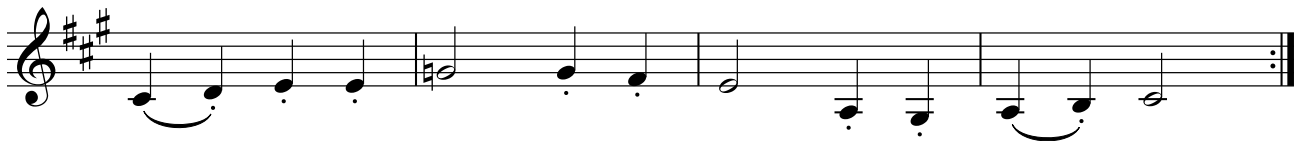
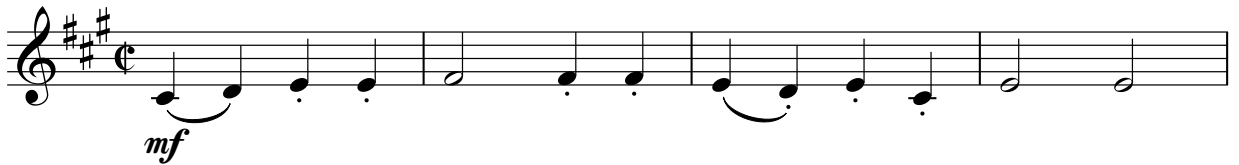

Rule Britannia

Thomas Arne (1710-1778) arr. Maxwell

Allegro pomposo $\text{♩} = 86$

Do It Now! (do it tomorrow)

Maxwell

Bouncy ♩=72

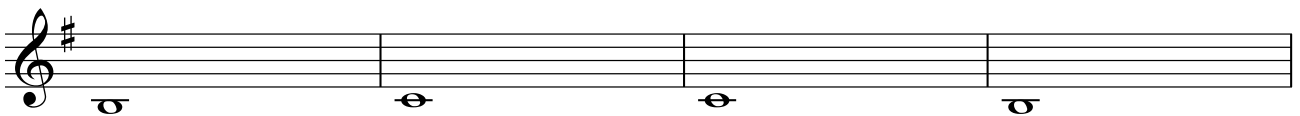
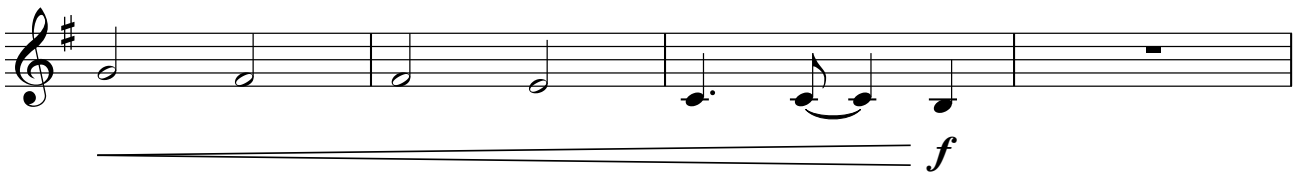
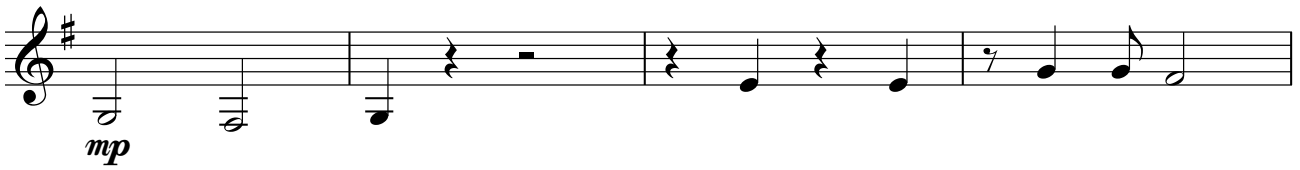
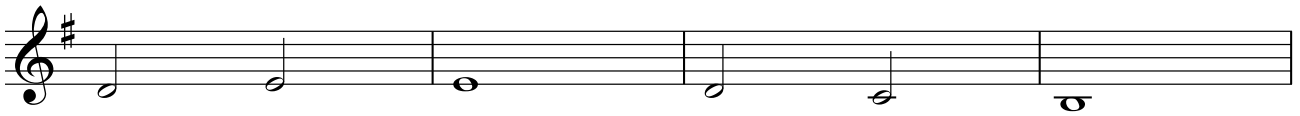
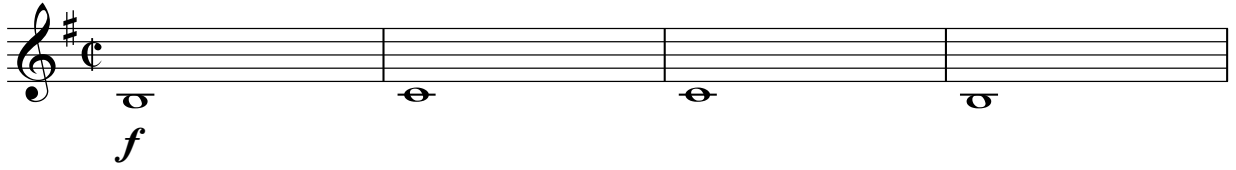

Blue Cheese

9
Maxwell

Easy swing ♩=132

D Blues Scale

Caribbean Cool

Maxwell

Tempo di rumba ♩=120

Frere Jacques

French

Kookaburra

Australian

Lullaby Round

Banuwa

African
