

Part A (Tune) in C low version (violin)

The Family Band

Volume 1

Edward Maxwell

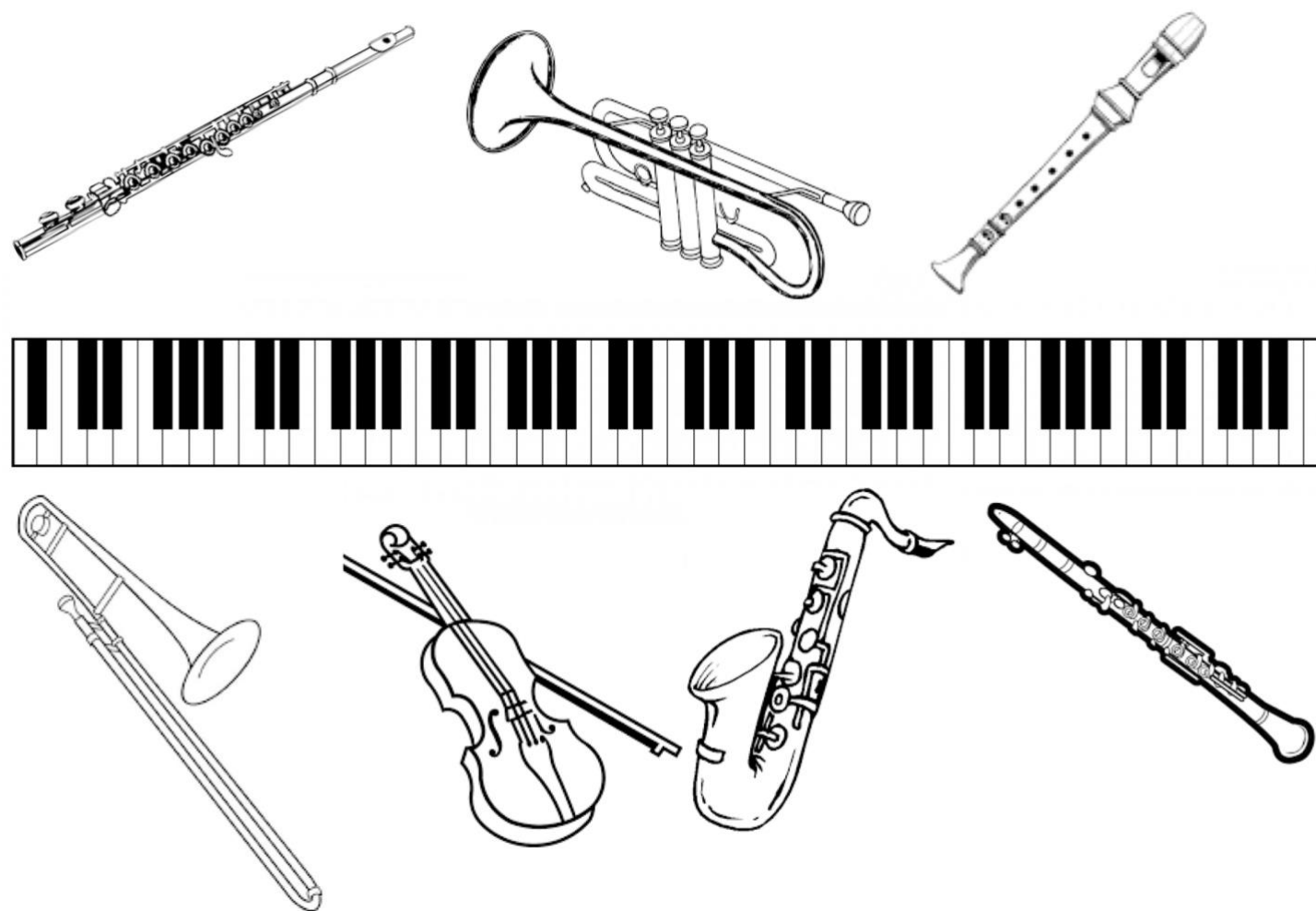

Contents:

Blueberry Blast
Lullaby
London Bridge is Falling Down
Twinkle Twinkle Little Star
Swing Low, Sweet Chariot
Sing Hosanna
Shepherd's Hey
The Bluebells of Scotland
Happy Birthday
Mattachins
Rule Britannia
Do It Now! (do it tomorrow)
Blue Cheese
Caribbean Cool
Four Rounds
Frere Jacques
Kookaburra
Lullaby Round
Banuwa

Maxwell
Maxwell
Traditional (English) arr. Maxwell
Traditional (French 18th century) arr. Maxwell
American Spiritual arr. Maxwell
Traditional arr. Maxwell
Traditional (English) arr. Maxwell
Traditional (Scottish) arr. Maxwell
attrib. Patty and Mildred Hill arr. Maxwell
Peter Warlock (after a Renaissance Dance) arr. Maxwell
Thomas Arne arr. Maxwell
Maxwell
Maxwell
Maxwell
Traditional

Tune (A) concert pitch low

Blueberry Blast

Lively ♩=120

Maxwell

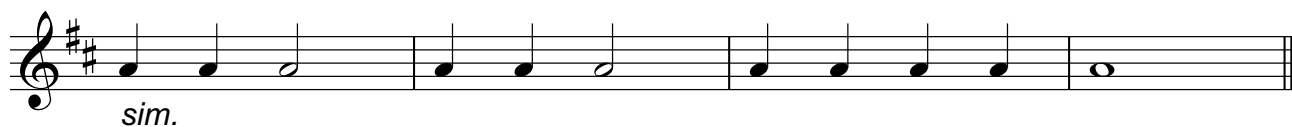

Lullaby

Andante ♩=108

Maxwell

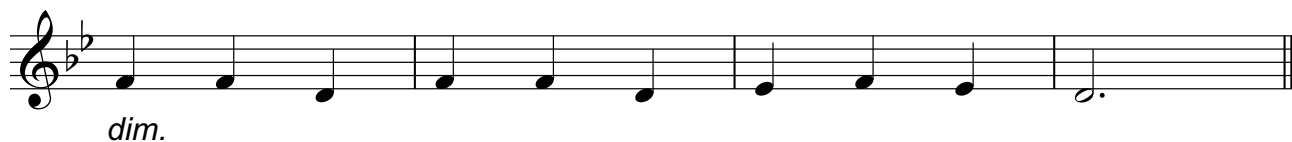
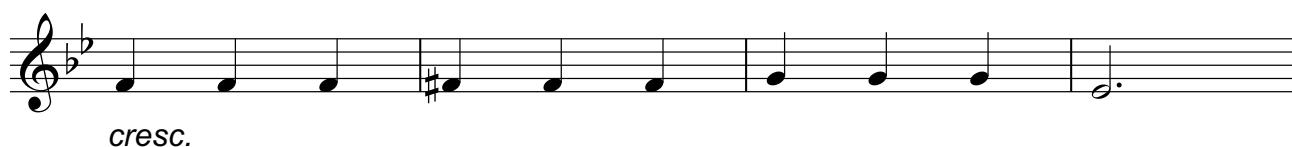
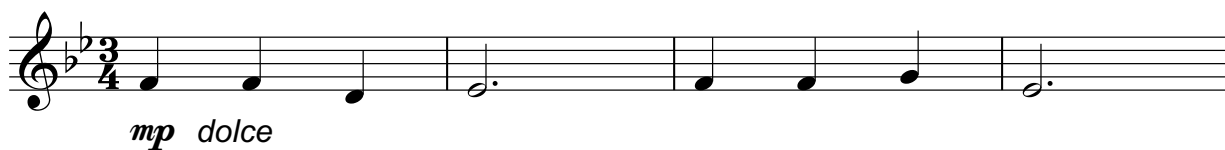

London Bridge is Falling Down

Moderato ♩=120

Trad. (English) arr. Maxwell

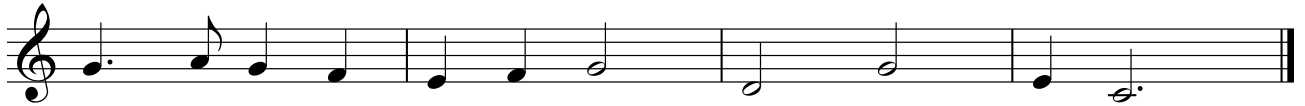

Swing Low, Sweet Chariot

Andante ♩=100

American Spiritual arr. Maxwell

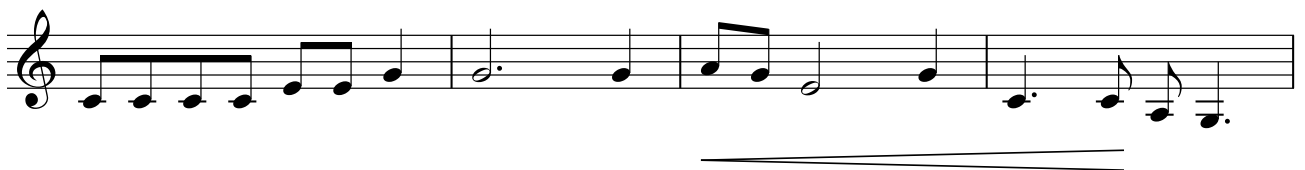
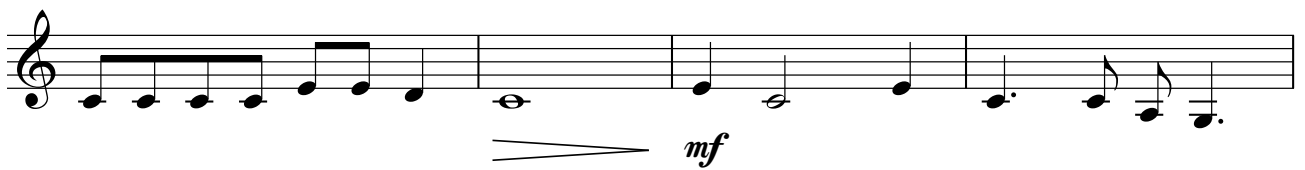
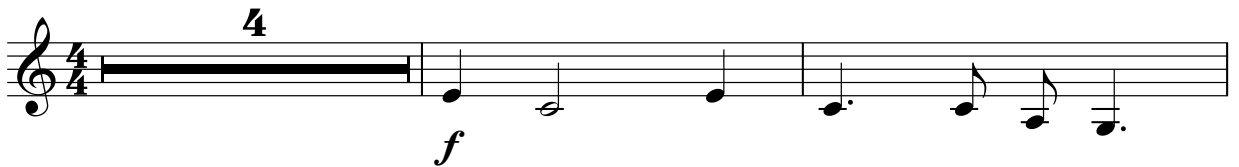

Twinkle Twinkle Little Star

Trad. (French 18th century) arr. Maxwell

Moderato ♩=108*mp dolce*

Sing Hosanna

Trad. arr. Maxwell

Bright and lively ♩=120*mf*

Shepherds' Hey

5

Trad. (English) arr. Maxwell

Allegretto ♩=100

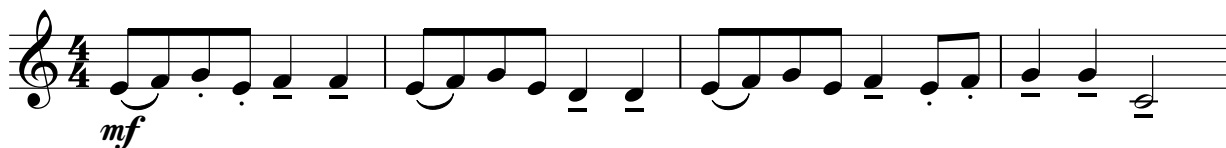

The Bluebells of Scotland

Trad. (Scottish) arr. Maxwell

Moderato ♩=120

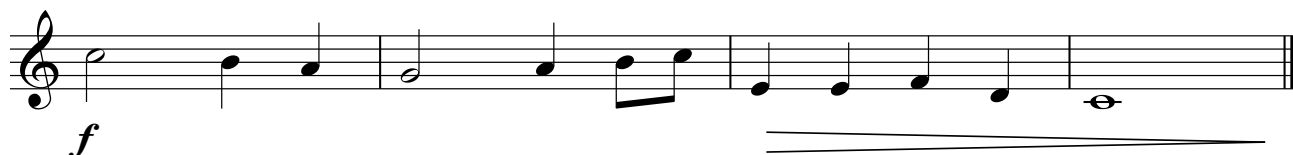

Happy Birthday

Happily ♩=112

attrib. Patty & Mildred Hill arr. Maxwell

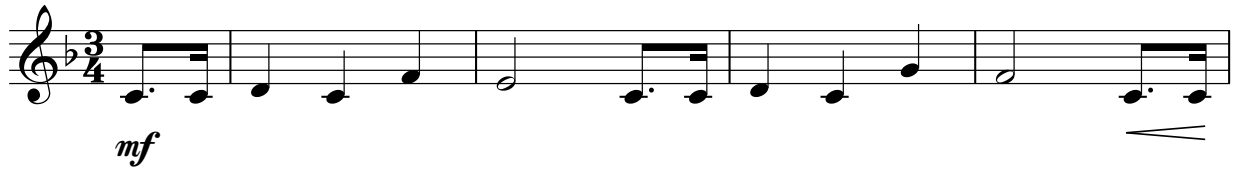

mf

f

Mattachins (Sword Dance) from the Capriol Suite

Peter Warlock (1894-1930)
(based on a Renaissance Dance)
arr. Maxwell

Allegro con brio ♩=100

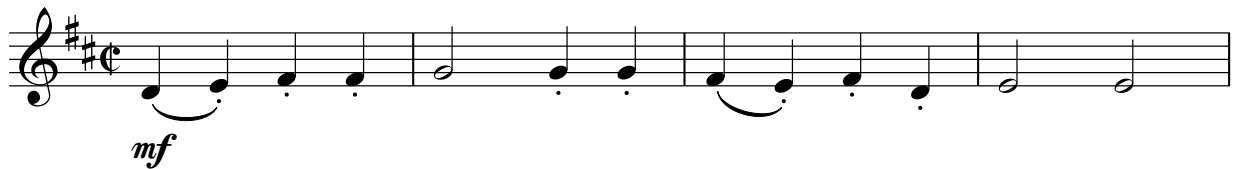

mf

f

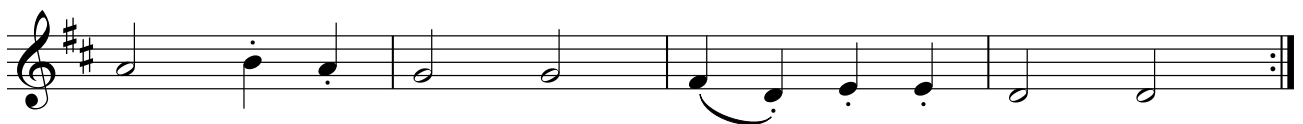

Rule Britannia

Allegro pomposo ♩=86

Thomas Arne (1710-1778) arr. Maxwell

Do It Now! (do it tomorrow)

Maxwell

Bouncy ♩=72

Do it now! (do it to-mo-row)
f

mp

f

Blue Cheese

Easy swing ♩=132

Maxwell

G Blues Scale

Caribbean Cool

Tempo di rumba ♩=120

Maxwell

Frere Jacques

French

Kookaburra

Australian

Lullaby Round

Banuwa

African
