

Part A (Tune) in C bass clef (trombone/cello/bassoon)

The Family Band

Volume 1

Edward Maxwell

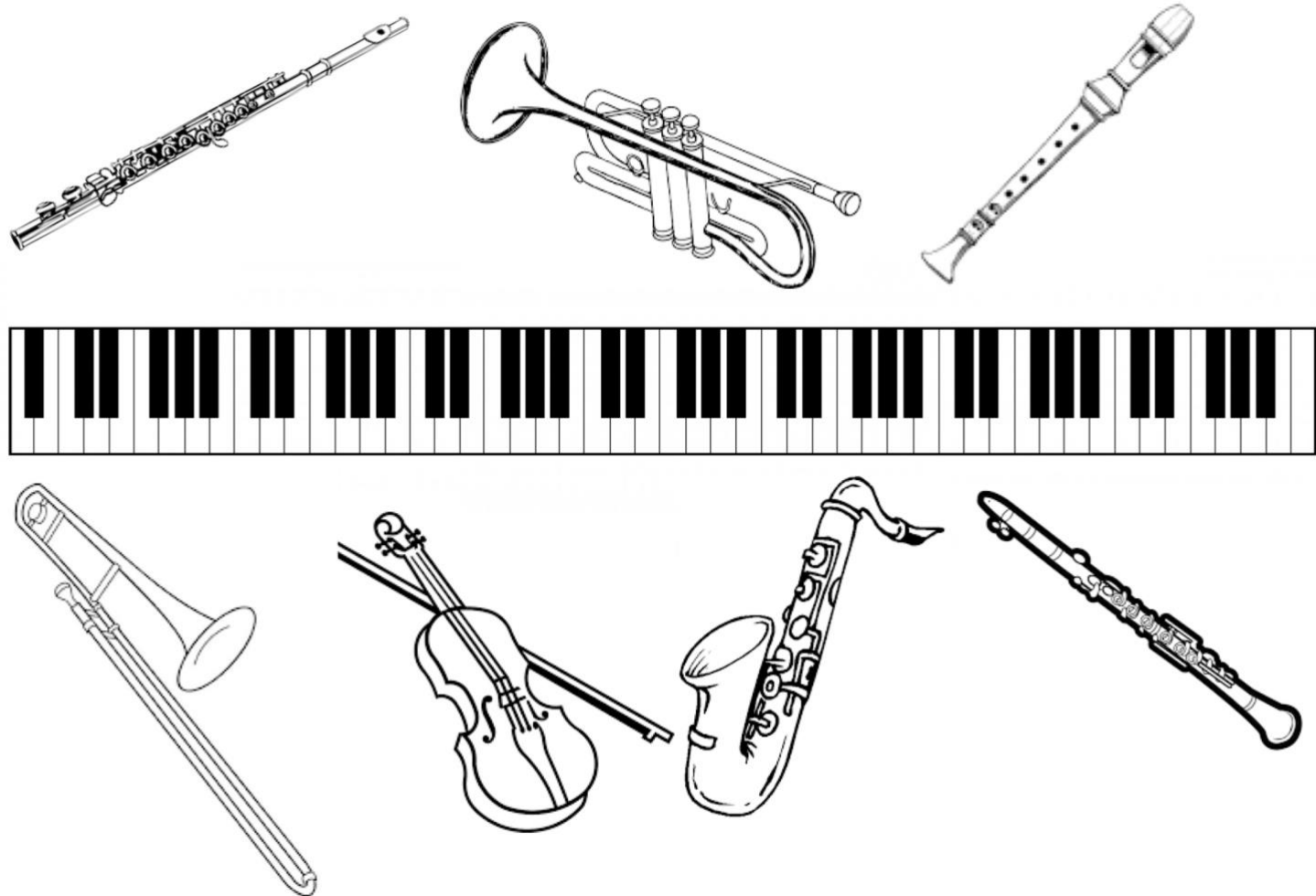

Contents:

Blueberry Blast
Lullaby
London Bridge is Falling Down
Twinkle Twinkle Little Star
Swing Low, Sweet Chariot
Sing Hosanna
Shepherd's Hey
The Bluebells of Scotland
Happy Birthday
Mattachins
Rule Britannia
Do It Now! (do it tomorrow)
Blue Cheese
Caribbean Cool
Four Rounds
Frere Jacques
Kookaburra
Lullaby Round
Banuwa

Maxwell
Maxwell
Traditional (English) arr. Maxwell
Traditional (French 18th century) arr. Maxwell
American Spiritual arr. Maxwell
Traditional arr. Maxwell
Traditional (English) arr. Maxwell
Traditional (Scottish) arr. Maxwell
attrib. Patty and Mildred Hill arr. Maxwell
Peter Warlock (after a Renaissance Dance) arr. Maxwell
Thomas Arne arr. Maxwell
Maxwell
Maxwell
Maxwell
Traditional

Tune (A) concert pitch bass clef

Blueberry Blast

Maxwell

Lively ♩=120

f

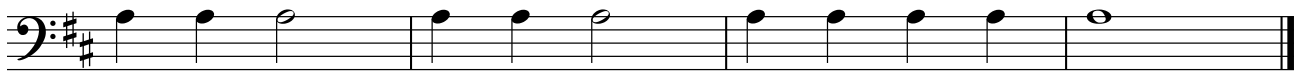

sim.

Lullaby

Maxwell

Andante ♩=108

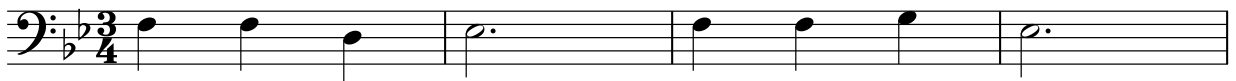

mp dolce

cresc.

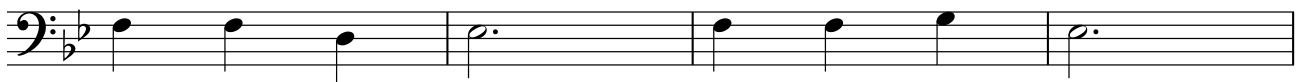

mf

dim.

London Bridge is Falling Down

Moderato ♩=120

Trad. (English) arr. Maxwell

Swing Low, Sweet Chariot

Andante ♩=100

American Spiritual arr. Maxwell

Twinkle Twinkle Little Star

Moderato ♩=108

Trad. (French 18th century) arr. Maxwell

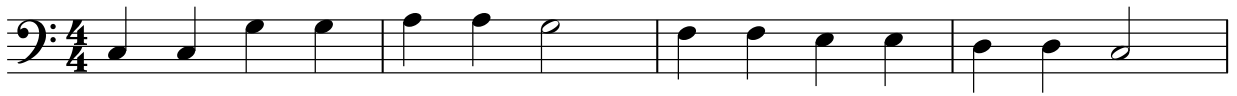

mp dolce

Sing Hosanna

Bright and lively ♩=120

Trad. arr. Maxwell

mf

f

Shepherds' Hey

5

Allegretto ♩=100

Trad. (English) arr. Maxwell

The Bluebells of Scotland

Moderato ♩=120

Trad. (Scottish) arr. Maxwell

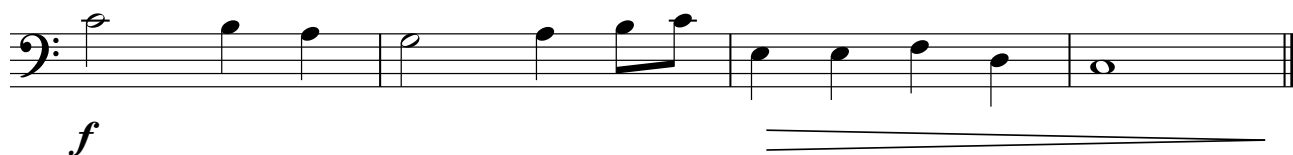

Happy Birthday

Happily ♩=112

attrib. Patty & Mildred Hill arr. Maxwell

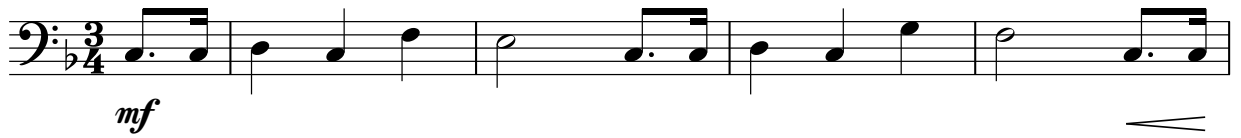

Mattachins (Sword Dance) from the Capriol Suite

Peter Warlock (1894-1930)
(based on a Renaissance Dance)
arr. Maxwell

Allegro con brio ♩=100

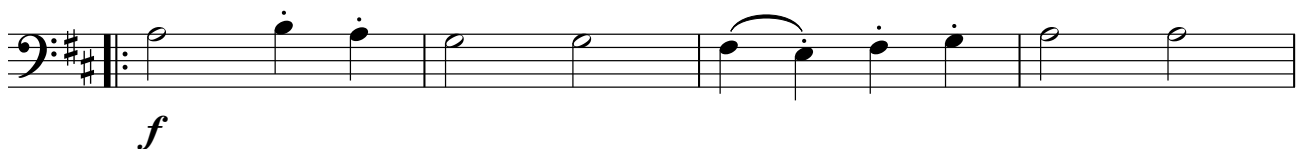
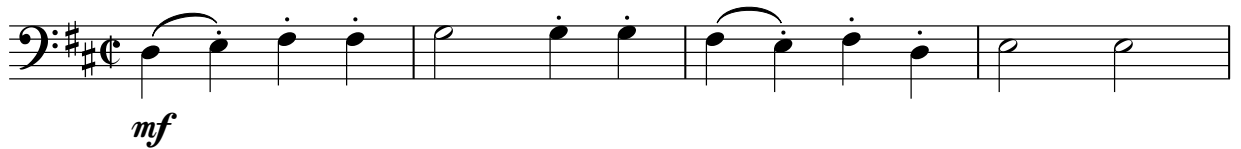

Rule Britannia

Allegro pomposo $\text{♩} = 86$

Thomas Arne (1710-1778) arr. Maxwell

Do It Now! (do it tomorrow)

Maxwell

Bouncy ♩=72

Do it now! (do it to-mo-row)

f

mp

————— *f*

Blue Cheese

9

Easy swing ♩=132

Maxwell

Bass line for 'Blue Cheese' in 4/4 time, key of G major. The piece is in an 'Easy swing' style with a tempo of 132 beats per minute. The bass line consists of four staves. The first staff begins with a whole rest, followed by a quarter rest, then a quarter note G, an eighth note A, and a quarter note B. This is followed by a repeat sign and a quarter note G, an eighth note A, and a quarter note B. The second staff continues with a quarter note G, an eighth note A, and a quarter note B, followed by a quarter rest, then a quarter note G, an eighth note A, and a quarter note B. The third staff continues with a quarter note G, an eighth note A, and a quarter note B, followed by a quarter rest, then a quarter note G, an eighth note A, and a quarter note B. The fourth staff continues with a quarter note G, an eighth note A, and a quarter note B, followed by a quarter rest, then a quarter note G, an eighth note A, and a quarter note B. The piece concludes with a first ending (1.) consisting of a quarter note G, an eighth note A, and a quarter note B, and a second ending (2.) consisting of a quarter note G, an eighth note A, and a quarter note B.

G Blues Scale

G Blues Scale in bass clef, 4/4 time. The scale is: G, A, B, C, D, E, F, G.

Caribbean Cool

Maxwell

Tempo di rumba ♩=120

Bass line for 'Caribbean Cool' in 4/4 time, key of B-flat major. The piece is in a 'Tempo di rumba' style with a tempo of 120 beats per minute. The bass line consists of four staves. The first staff begins with a whole rest, followed by a quarter rest, then a quarter note B-flat, an eighth note C, and a quarter note D. This is followed by a repeat sign and a quarter note B-flat, an eighth note C, and a quarter note D. The second staff continues with a quarter note B-flat, an eighth note C, and a quarter note D, followed by a quarter note B-flat, an eighth note C, and a quarter note D. The third staff continues with a quarter note B-flat, an eighth note C, and a quarter note D, followed by a quarter note B-flat, an eighth note C, and a quarter note D. The fourth staff continues with a quarter note B-flat, an eighth note C, and a quarter note D, followed by a quarter note B-flat, an eighth note C, and a quarter note D. The piece concludes with a first ending (1.) consisting of a quarter note B-flat, an eighth note C, and a quarter note D, and a second ending (2.) consisting of a quarter note B-flat, an eighth note C, and a quarter note D.

Frere Jacques

French

Frere Jacques musical notation in bass clef, 4/4 time. The first line has two asterisks above the first and fifth measures. The second line has two asterisks above the first and fifth measures.

Kookaburra

Australian

Kookaburra musical notation in bass clef, 4/4 time. The first line has two asterisks above the first and fifth measures. The second line has two asterisks above the first and fifth measures.

Lullaby Round

Lullaby Round musical notation in bass clef, 4/4 time. The first line has four asterisks above the first, second, third, and fourth measures. The second line has no asterisks.

Banuwa

African

Banuwa musical notation in bass clef, 4/4 time. The first line has two asterisks above the first and fifth measures. The second line has two asterisks above the first and fifth measures.